Whistler's Waltz

from Harold Allen -Idaho

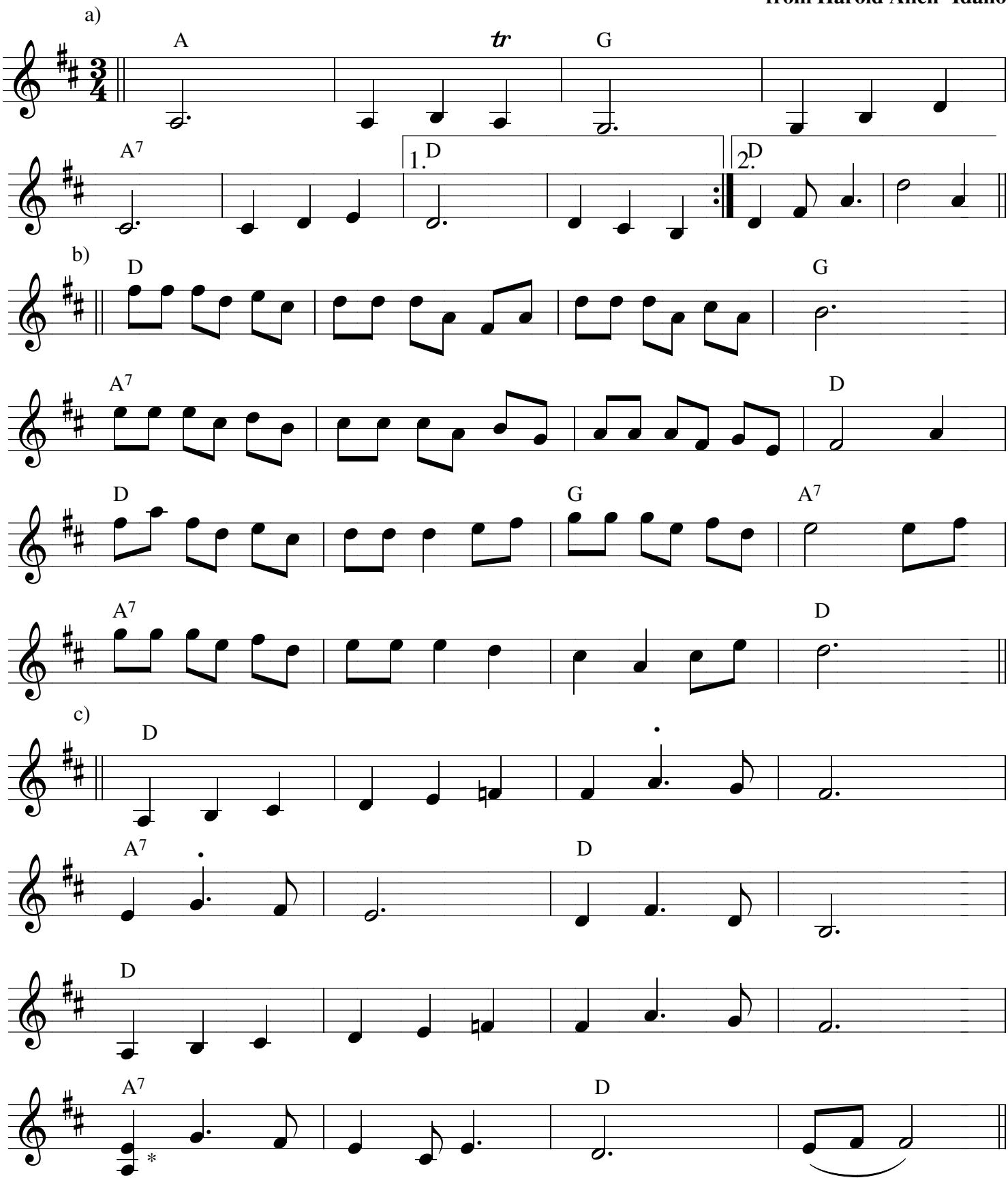

* He played E the first time and A the 2nd time.