Nick and Lena's Wedding Waltz
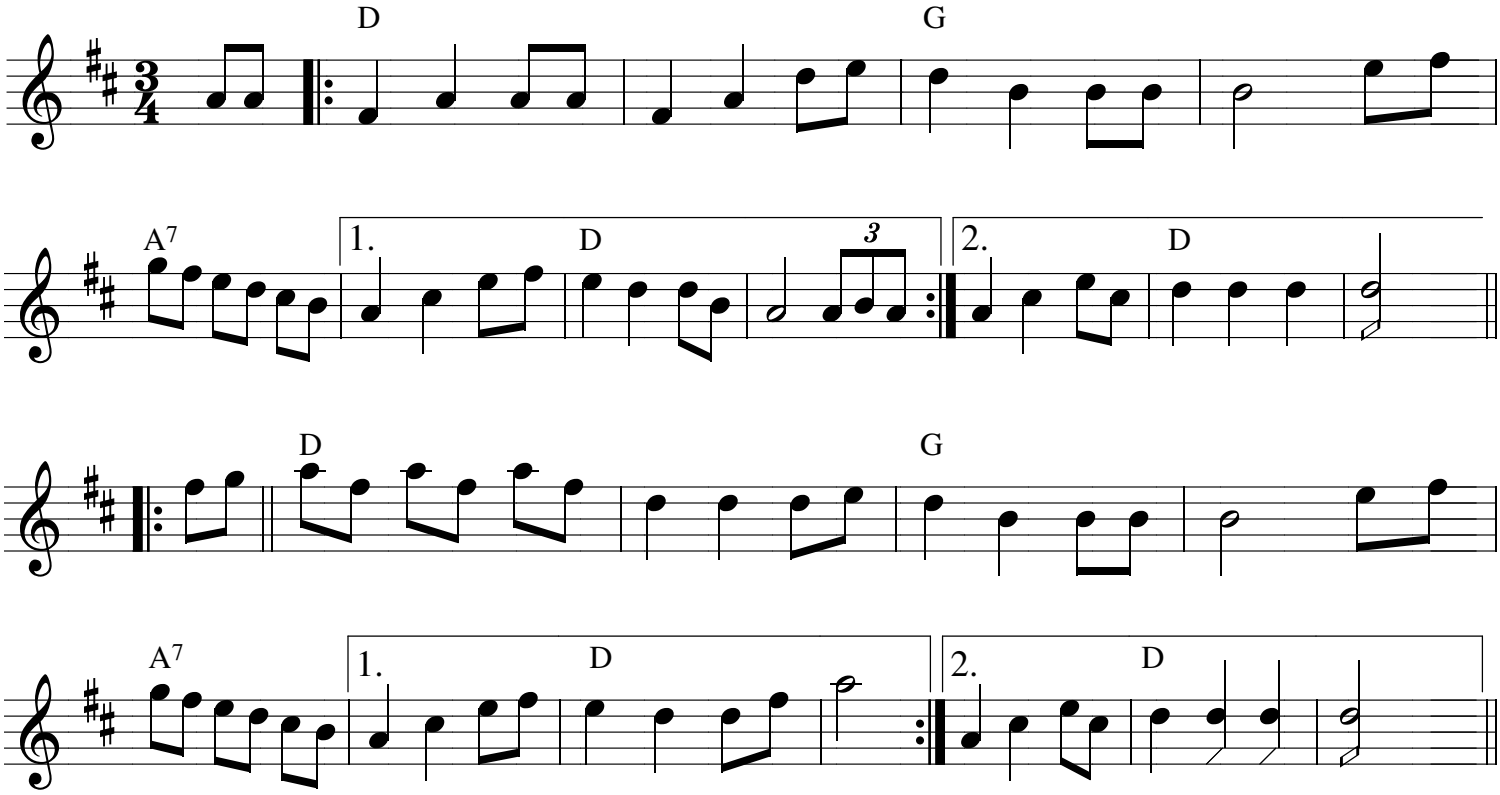
from Bernie Rasmussen
Montana